



# **Southern Regional High School**

## **Local Scholarship Program**

**SNN Broadcast**

**and**

**[www.srsd.net](http://www.srsd.net) Webinar**

# Two Step Process

- Submit the online application by February 1<sup>st</sup> .
  - The online application will not be accessible after February 1<sup>st</sup> at 5 pm.
- Periodically review the list of local scholarships to:
  - Determine what else is required:
    - Applications
    - Essay
    - Transcripts

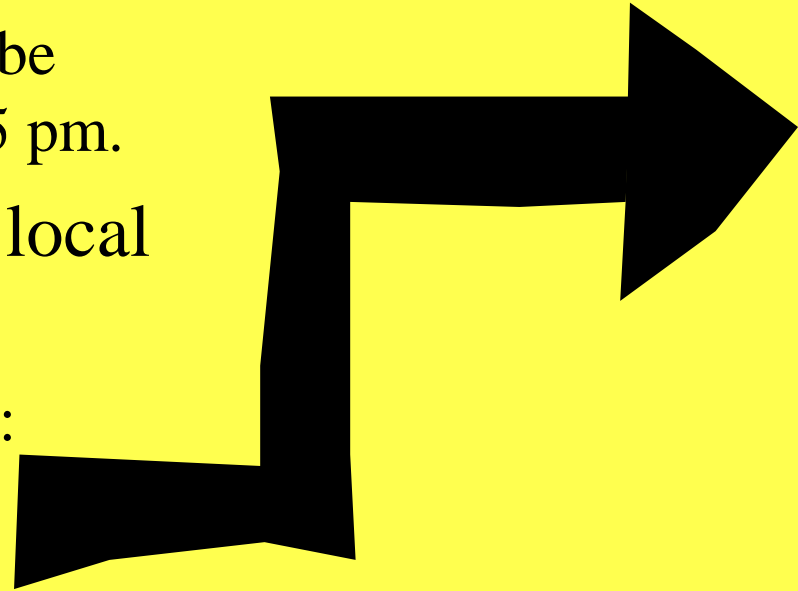

# Completing and Submitting the Initial Online Application

# Click Map to Application

<http://www.srsd.net/>

Homepage

Community Resources

Scholarship Information

Scholarships

Click [here](#)

Scholarship Application

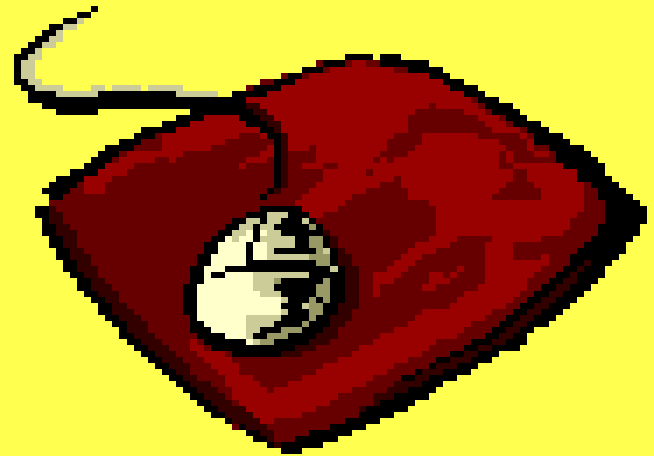

## Scholarship Application

[Home](#) > [Guidance](#) > [Scholarships](#) > Scholarship Application

### How do I log into the Scholarship Application?

Please follow the instructions on how to log into the Scholarship Application. When you are ready to log into the system please click the link below.

When you click on the link below, this dialogue box will appear. Please enter your network username and password to continue. Your username will be **southern\username**. Please replace username with your district logon you would use to log into the district computers and e-mail system. Your password will be the password you would use to log into the district computers and e-mail system. After you have inputted the required information, please click on OK. The Scholarship Application will now appear. An example of the dialogue box is below.

Launch the [Scholarship Application](#)

**Please remember to place southern\ before the username.** If this is not done, you will not be able to log into the system. Please use the dialogue box below as a reference. Thank you.

**Please Note:** Internet Explorer 5.5 or greater is only supported. The browser in AOL may give you difficulties.



Connect to www.srsd.net

Connecting to www.srsd.net.

User name: southern\jdoe

Password: .....

Remember my password

# Security Screen Information

**Network Username**

**Student ID #**

**Birth Date**

**Home Telephone Number**



When you click on the link below, this dialogue box will appear. Please enter your network username and password to continue. Your username will be **southern\username**. Please replace username with your district logon you would use to log into the district computers and e-mail system. Your password will be the password you would use to log into the district computers and e-mail system. After you have inputted the required information, please click on OK. The Scholarship Application will now appear. An example of the dialogue box is below.

Launch the [Scholarship Application](#)

**Please remember to place southern\ before the username.** If this is not done, you will not be able to log into the system. Please use the dialogue box below as a reference. Thank you.

**Please Note:** Internet Explorer 5.5 or greater is only supported. The browser in AOL may give you difficulties.



**User name:** = southern\first letter of first name all of last name

**southern\jdoe**

Connect to www.srsd.net

Connecting to www.srsd.net

User name:

Password:

Remember my password

OK Cancel

**Password:** = last four numbers of student ID#

# Second Security Screen

Southern Regional School District: Web Apps - Windows Internet Explorer

http://www.srsd.net/webapps/default.aspx?toUrl=scholarships/default.aspx?expand=Scholarships

File Edit View Favorites Tools Help

Southern Regional School District: Web Apps

SOUTHERN\jdoe  
Please enter your information below to continue:

Full Student ID:

Please select your Birth Date:  

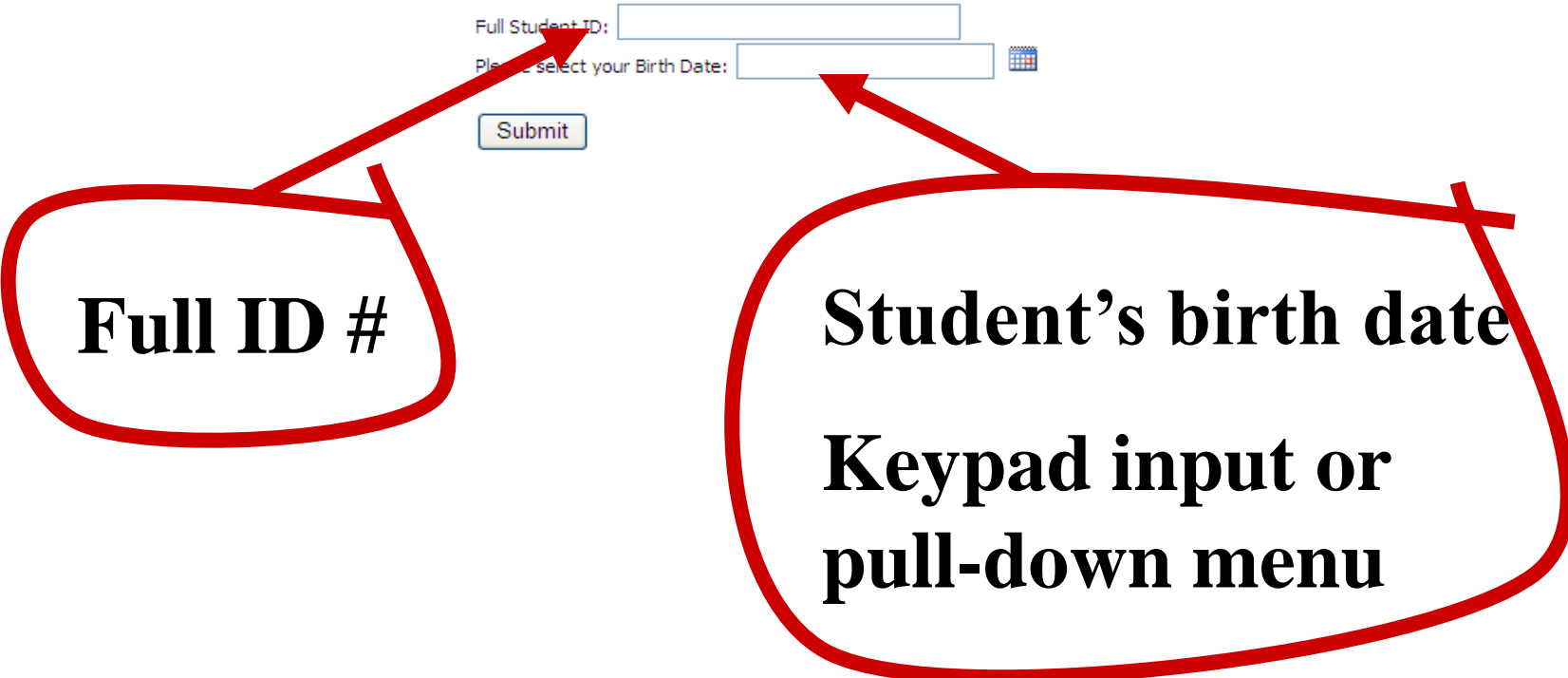

**Full ID #**

**Student's birth date**

**Keypad input or  
pull-down menu**

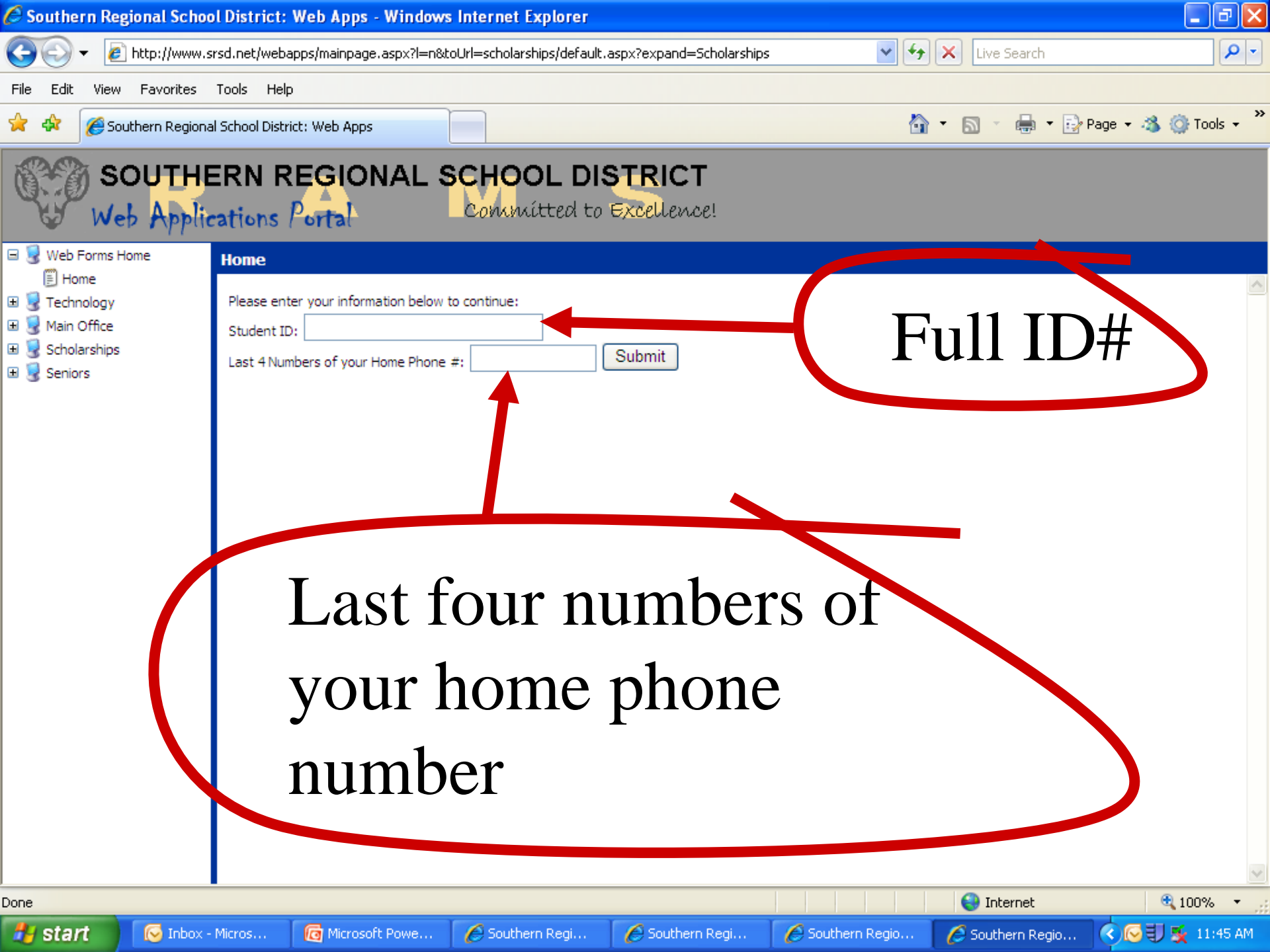

# SOUTHERN REGIONAL SCHOOL DISTRICT

Web Applications Portal

Committed to Excellence!

- Web Forms Home
- Home
- Technology
- Main Office
- Scholarships
- Seniors

## Home

Please enter your information below to continue:

Student ID:

Last 4 Numbers of your Home Phone #:

Submit

Full ID#

Last four numbers of your home phone number

File Edit View Favorites Tools Help

Back Forward Stop Refresh Home Search

Address http://www.srsd.net/webapps/mainpage

Links Bank Comcast Email Customize Links

Google G Go



**SOUTHERN REGIONAL**  
Web Applications Portal

**This is your online application.  
Yellow fields or fields marked with a red asterisk must be completed in order for the form to be submitted.**

Web Forms Home

- Home
- Scholarships

**Scholarships - Online Form**

*\*Required Fields.*

\*Last Name:  \*First Name:  Middle Name:

\*Student ID#:  Social Security#:

\*Address:

\*City:  \*Zip Code:

\*Telephone:

\*School Email Address:  \*Parent Email Address:

**PLEASE NOTE: YOU MUST CONTACT THE SCHOLARSHIP OFFICE AT 609-597-9481 EXT. 4412 IF YOU HAVE A CHANGE IN YOUR ADDRESS**

**Elementary School Attended (Please list which grades attended)**

*\*1 Selection Required.*

Brackman  to   Collins  to   Dunfee  to

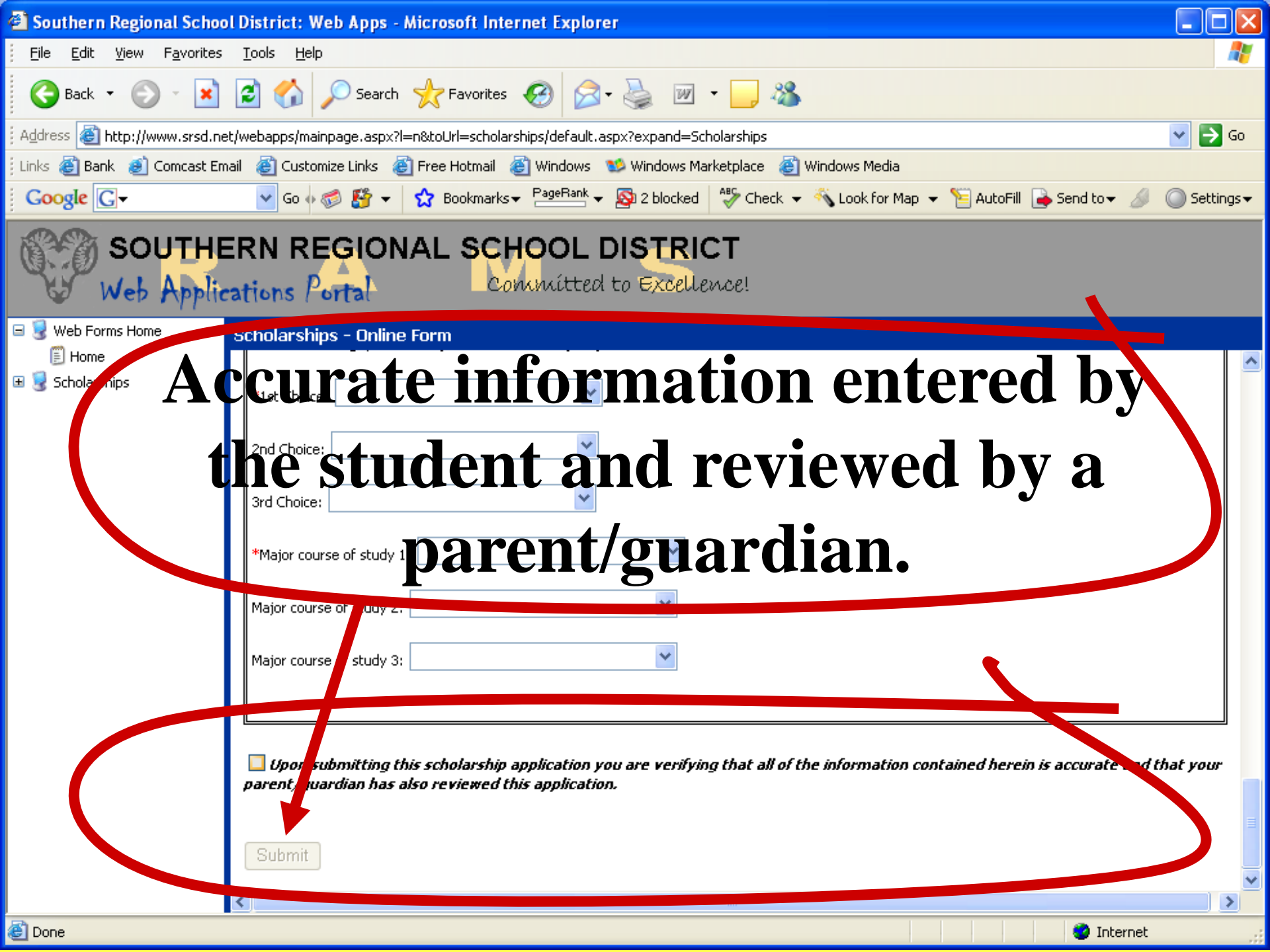

**Accurate information entered by the student and reviewed by a parent/guardian.**

Upon submitting this scholarship application you are verifying that all of the information contained herein is accurate and that your parent/guardian has also reviewed this application.

Submit

# Upon Successful Submission of Online Application

- Data is automatically entered into database
- Three emails are sent:
  1. Parent email account as entered in application
  2. Student's school email account
  3. Mrs. Cheryl Barrett, Scholarship Project Manager
- A summary of the data entered is provided within the email the student and parent receives.

# Made a Mistake?

- Resubmissions are permitted should you need to change any information already entered.

Once your application is complete and turned in:

- Each student should review the list of specific scholarships to determine which ones to pursue and what else needs to be done.



# Click Map to Step Two

<http://www.srsd.net>

Homepage

Community Resources

Scholarship Information

Scholarships

Local Donor Scholarships 2010

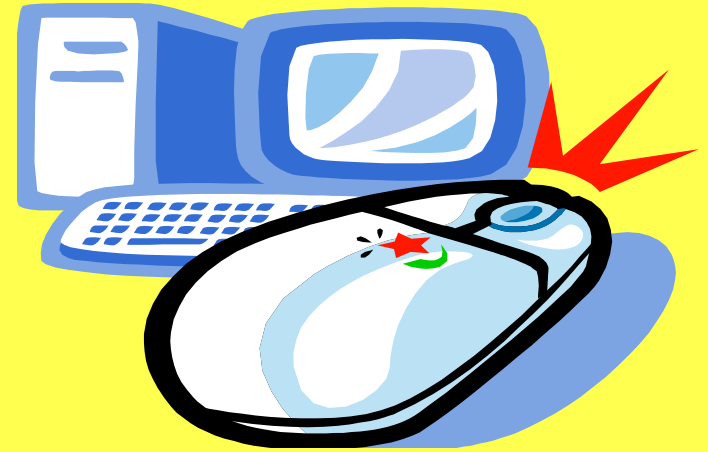



Home | Administration | Schools | Sports | SNN | About Us | Calendars | Technology | **Guidance**

Home | College Planning | Post Secondary | Crisis Intervention | **Scholarships** | Registration | Staff

### Scholarship Information - Local Donor Scholarships

Home > Guidance > Scholarships > Local Donor Scholarships

The Southern Regional Community overwhelmingly supports the education of their students. Nowhere is that support more easily witnessed than within the Local Scholarship Program. During the 2008-2009 school year the Southern Regional School Community responded by offering our graduating seniors \$489,934.00 in gifts and scholarships.

Click here to see a complete list of [Local Scholarships offered to the graduating class of 2009](#).

To be eligible for the local scholarships, the "first step" is to complete the online local scholarship application. The online application will be posted at this location from January 6, 2010 thru January 31, 2010 at 12 p.m.

Completing and [submitting \(online\)](#) the Local Scholarship Application is all that is necessary to be eligible for 75 percent of the local scholarships. The remaining local scholarships require additional information such as an essay or an additional application. It is important that you review the local scholarship list to determine if there are additional scholarships that you may be eligible for if you complete the local donor's requested information.

To view the [growing list of the Local Donor Scholarships 2010](#) offered to the graduation class of 2010 click on this link. This list is added to and updated weekly so it is important that you continue to monitor this list throughout the remainder of your senior year. In the case of any additional paperwork that you need for these scholarships there will be a direct link provided or the materials will be available in the HS Guidance Office.

For additional information about the history of the [Local Donor Scholarship Program](#) or to find out how you can become a Local Donor please click on [this](#) link.

### Southern Regional High School Local Donor Scholarships for the

Name of Scholarship	Selection By	# Of Scholarship/ Amount	Snipulations	Requirements	Deadline
Southern Ocean County Hospital Health Care Scholarship	Sponsor	\$1,500 to be paid in 3 installments	Student who is interested in pursuing a career in one of the many facets of health	Donor <a href="#">Scholarship Application</a> Please submit to the Guidance Dept. for deadline	
Manahawkin Elks Lodge #2340	Sponsor	Various	Academics, community service, extra curricular activities & financial need.	Donor <a href="#">Scholarship Application</a> (1) Application (3) letter of recommendation (4) SAT or ACT scores Please submit to the Guidance Dept. for processing prior to deadline	

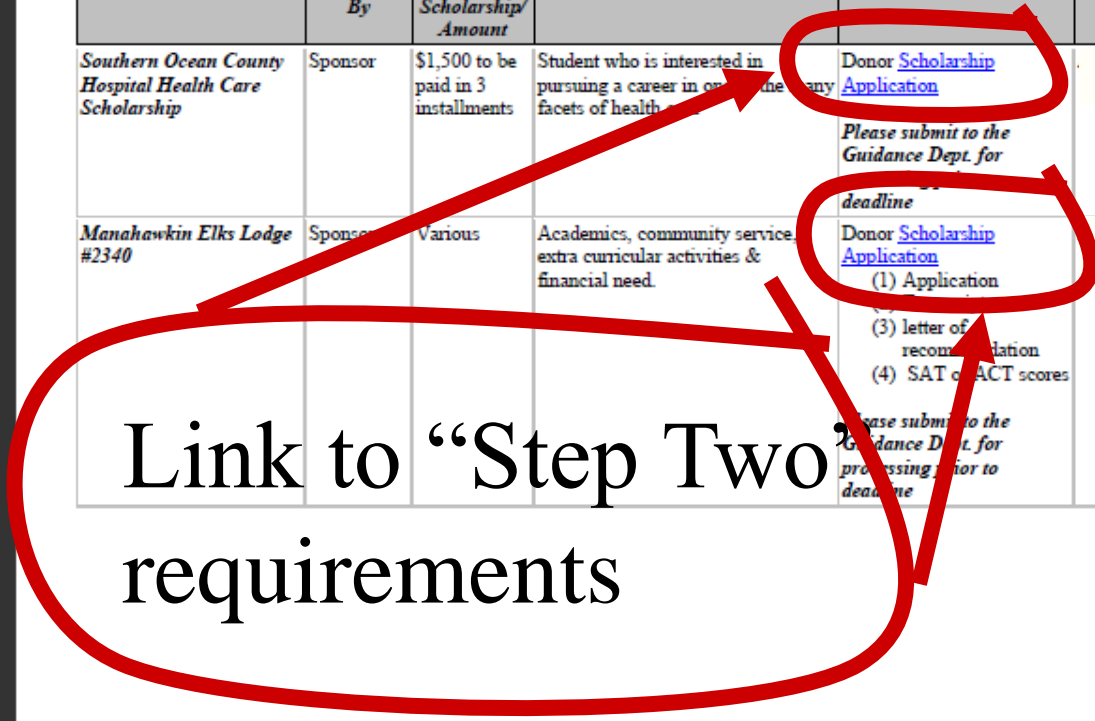

Link to "Step Two" requirements

# Step Two Deadlines

Each scholarship has a deadline by which information specific to that scholarship is due.

**RETURN THIS  
INFORMATION DIRECTLY  
TO THE DONOR GROUP  
OR GUIDANCE OFFICE**



# Decisions

- Eighty-five percent of the donor organizations determine the recipient/s
- A Southern Regional High School Scholarship Committee determines the remaining 15% based on the donors' criteria.

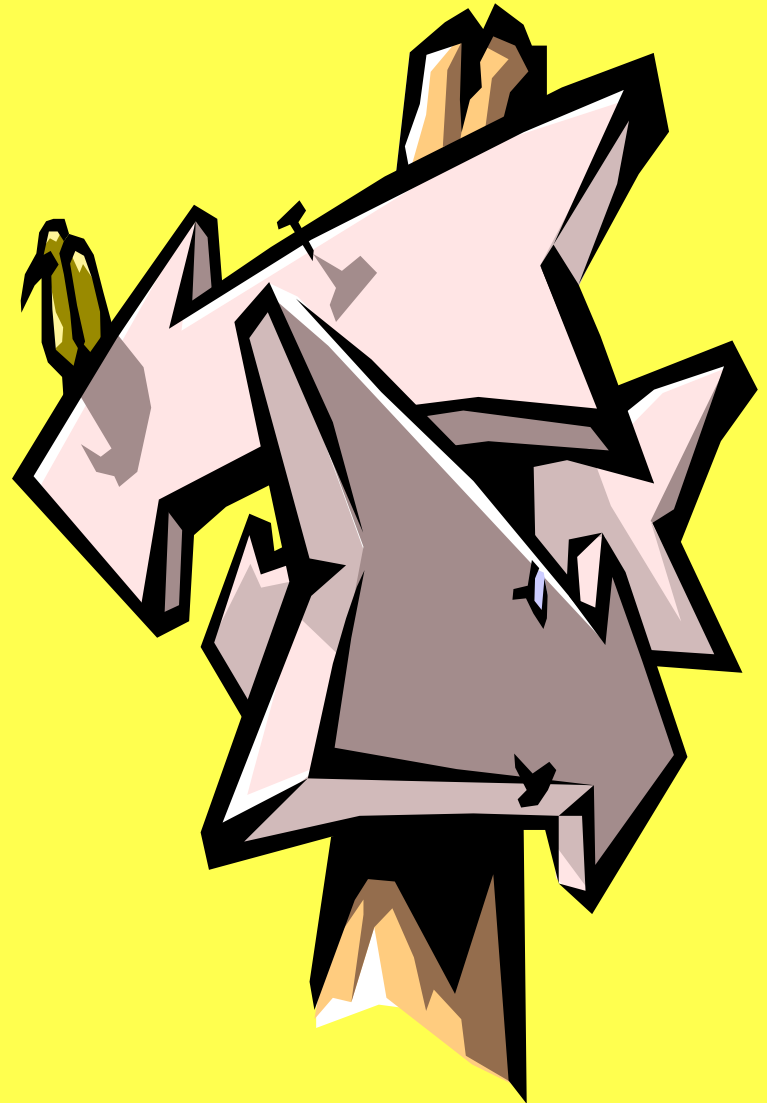

# How do you find out if you have been awarded a scholarship?

- Letters get sent home in the second week of May
  - Informing you that you have been selected as a scholarship/s recipient but, not informing you as to which scholarship/s you have received.
  - Inviting you to the Scholarship Award Ceremony which is Thursday, June 10, 2010 in the 11-12 Gymnasium beginning at 6:00 p.m.

